

The ArtBot Meep loves water!

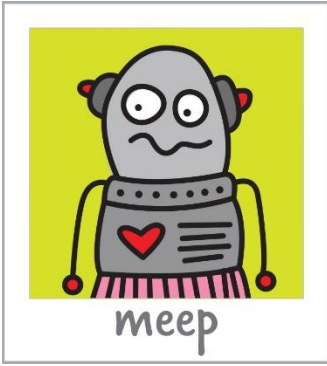

She created a Find-the-Word Puzzle for you filled with creatures that live in the Earth's waters.

Can you find all of the 10 of the creatures below and circle them? They will be right to left, up and down, or diagonal. See page 2 for answers!

Abalone
Blue Crab
Clam
Limpets
Oyster

Quahog
Sand Dollar
Starfish
Queen Conch
Whelk

Q	U	E	E	N	C	O	N	C	H
W	H	E	L	K	H	C	N	O	C
Q	O	Y	S	T	E	R	Q	U	A
H	U	B	A	R	C	E	U	L	B
S	T	A	R	F	I	S	H	H	C
C	L	I	H	M	P	E	C	L	R
A	B	A	L	O	N	E	A	B	L
Q	U	O	Y	S	G	M	S	A	N
R	A	L	L	O	D	D	N	A	S
L	I	M	P	E	T	S	J	T	S

Answer Key—Page 2

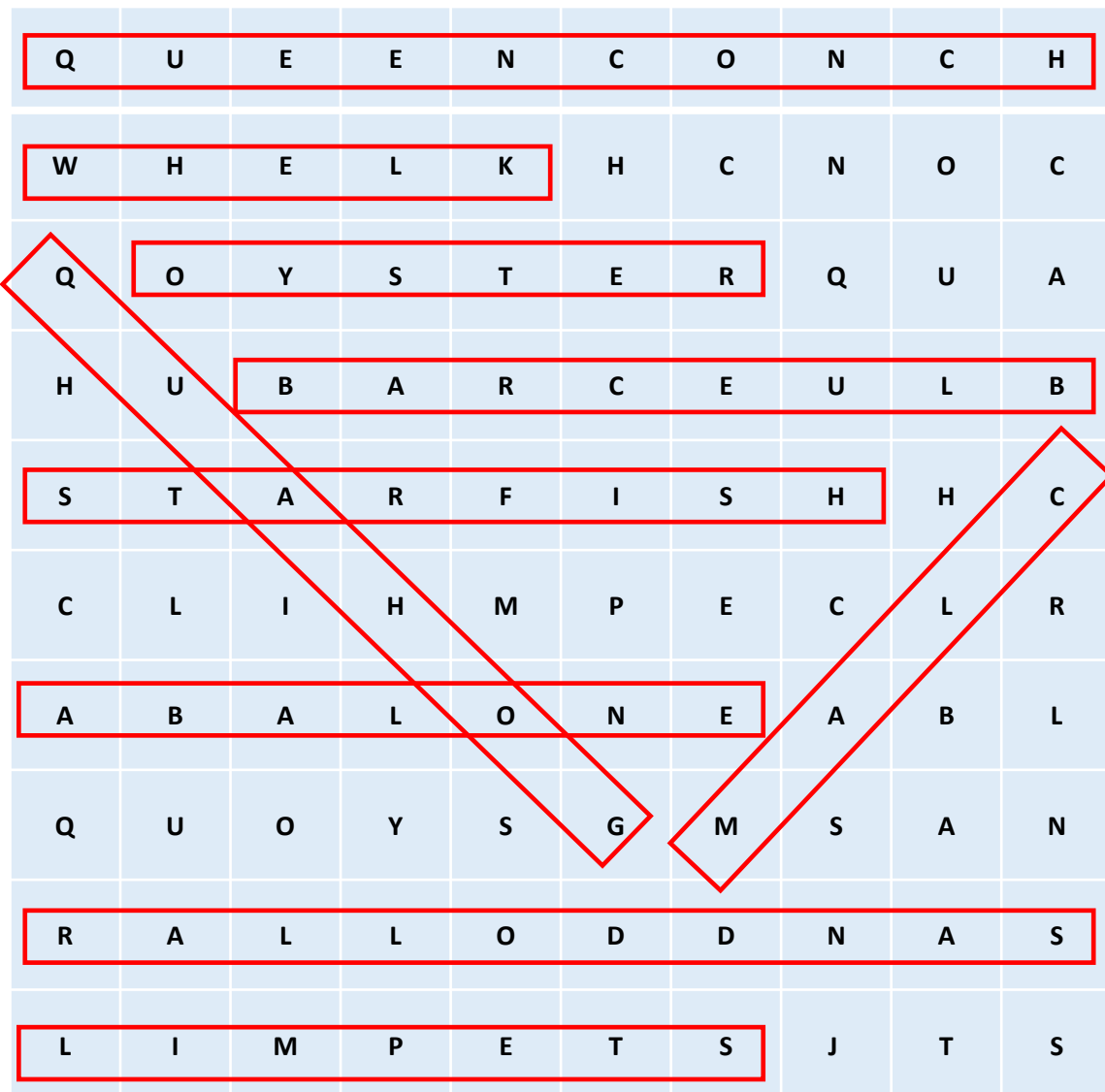

DID YOU KNOW....

Abalone: is a large sea snail found in coastal waters around the world

Blue Crab: is a crustacean found on eastern coast of the United States

Clam: is a generic term for many different kinds of bivalves (animals that have a shell that close). They can be found in waters around the world

Limpets: are in the snail family and can live in fresh water or salt water and can be found around the world

Oyster: is a common name for many different kinds of saltwater clams, they frequently can be found in the Chesapeake Bay on the eastern coast of the United States

Quahog: is a round, hard-shelled clam that is primarily found on the Atlantic coast of the United States

Sand Dollar: is a generic name for a burrowing sea urchin that can be found on the Pacific coast from Alaska to California

Starfish: is a star-shaped echinoderms (a common term for many sea creatures). Starfish aren't fish at all, but are invertebrate (creatures with no backbones) and can be found in waters around the world

Queen Conch: is a large sea snail of the tropical and subtropical western Atlantic. These are protected creatures in many places, including Florida

Whelk: is a general name for snails which can live in arctic or tropical waters